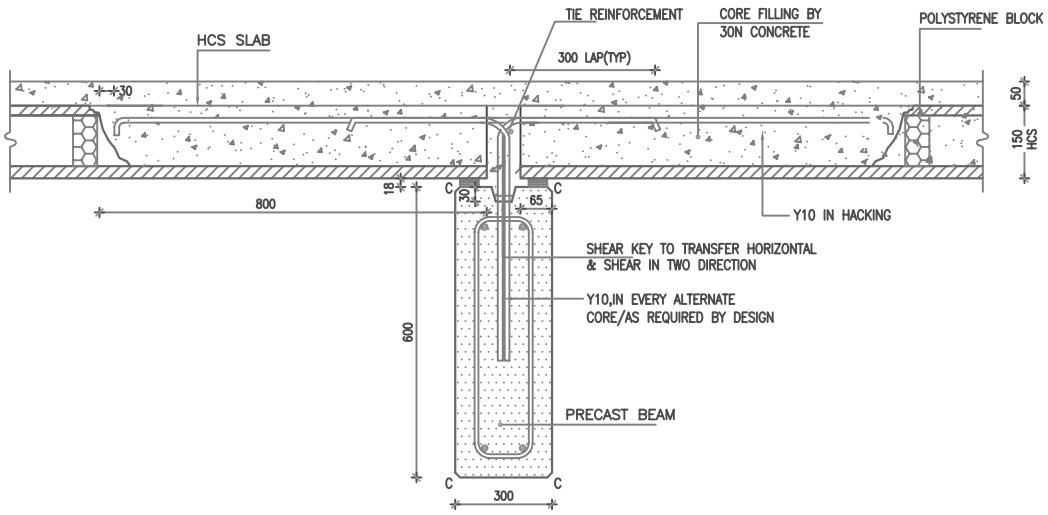
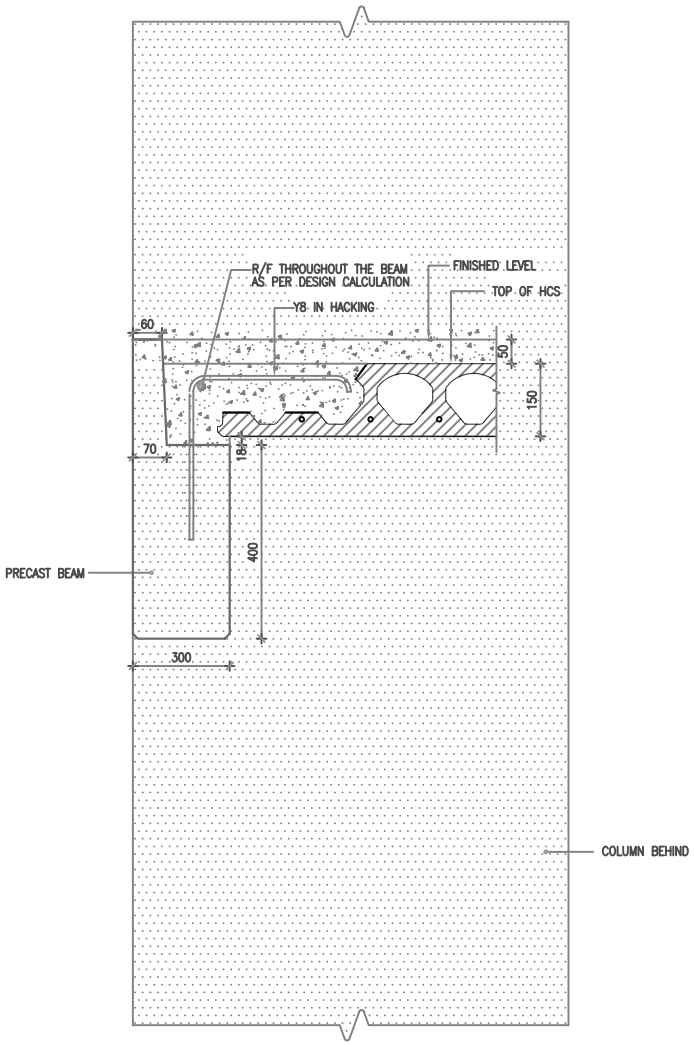
THE DETAIL TO ENSURE "T" SECTION FOR BEAM